I'M IN HEAVEN WHEN I SEE YOU SMILE

Diane

Love Waltz

From
William Fox's Production
7th. HEAVEN~
by

ERNO RAPEE and
LEW POLLACK
Writers of "CHARMAINE"

With
Ukulele
Arrangement

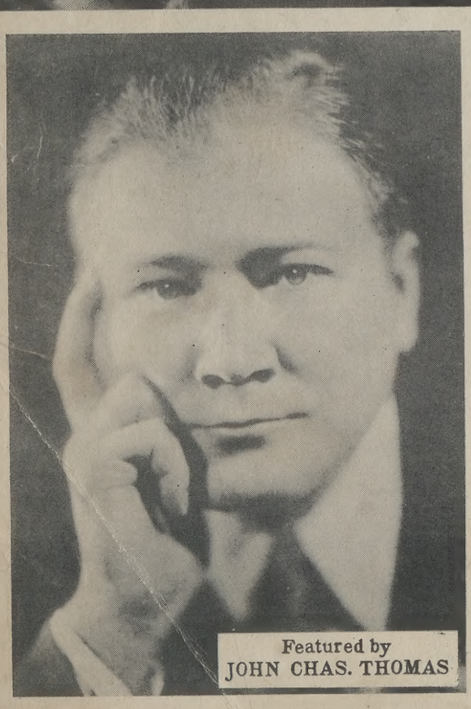

Featured by
JOHN CHAS. THOMAS

Sherman, Clay & Co.
SAN FRANCISCO

MADE IN U.S.A.

"CHARMAINE!"

Tune Ukulele or Banjulele Banjo

G C E A

By ERNO RAPEE
and
LEW POLLACK

CHORUS

won-der why you keep me wait - ing, Char - maine cries in
won-der why you keep me wait - ing, Char - maine my Char-

vain, I won-der when blue-birds are mat - ing, Will
maine, I won-der when blue-birds are mat - ing, Will

you come back a - gain, I won-der if I keep on
you come back a - gain, I won-der if I keep on

Copyright 1926 by BELWIN, Inc., N.Y.C.
Copyright assigned 1927 to Sherman, Clay & Co., San Francisco
International Copyright Secured and Reserved
Keith Prowse & Co. Ltd., London, W.I. — Allan's Proprietary, Ltd., Melbourne, Australia

PUBLISHED BY
Sherman, Clay & Co.
SAN FRANCISCO

Love Waltz from Wm Fox's 7th HEAVEN"

I'M IN HEAVEN WHEN I SEE YOU SMILE

DIANE

Tune Ukulele
or Banjulele Banjo

G C E A

Ukulele Arr. by
May Singhi Breen
"The Ukulele Lady"

By
ERNO RAPEE
and LEW POLLACK
("Writers of "Charmaine")

Moderato

mf *fz* *mf*

VOICE

There's a sto - ry I've read that I'll tell to you It is June and they meet the same as most lov - ers do Then he is

Days grow drear - y and nights nev - er seem to end You are gone but I hope you'll re - turn to me a gain 'Tho each day

p

Copyright 1927 by Sherman, Clay & Co., San Francisco
International Copyright Secured and Reserved
Keith Prowse & Co. Ltd., London, W.I. — Allan's Proprietary, Ltd., Melbourne, Australia

called a - way And he writes her to say
brings a tear I smile each time I hear

CHORUS

"I'm in Heav - en when I see you smile Smile for

me my Di - ane And tho' ev - ry - thing's

(Optional)

dark all the while I can see you Di -

ane You have light - ed the road lead - ing home

Pray for me when you can But no

mat - ter where - ev - er I roam Smile for me

(Optional)

my Di - ane". I'm in ane"

p

PALS OF LONG AGO

Chorus

Where are you now, Pals of long a - go, Friends that were

Copyright MCMXXVII by Sherman, Clay & Co., San Francisco.

IF I SHOULD LOSE YOU

Ballad Fox Trot Hit with an appeal.

Chorus

If I should lose you If ev-er I lose you, Where could I wan - der, what could I do?

Copyright MCMXXVII by Sherman, Clay & Co., San Francisco.

DOLL DANCE

Fox Trot Hit

What a pe - cul - iar tune, Thrill-ing me night and noon, What a pe - cul-iar tune. Has such a

Copyright MCMXXVII by Sherman, Clay & Co. San Francisco

THE WINDING TRAIL

Melodious Fox Trot Hit.

Melody of "Old Refrain". Published by Special Permission of Carl Fischer Inc. New York

Refrain

I'm on the wind - ing trail to home sweet home I'm on the home-ward road no more to

Copyright MCMXXVII by Sherman, Clay & Co., San Francisco

SOMEBODY LIED ABOUT ME

Waltz Ballad.

Chorus

Tenderly

When some - bod - y told you that I've been un - true, Some - bod - y lied a - bout

Copyright MCMXXVII by Sherman, Clay & Co. San Francisco

SCHOOL DAY SWEETHEARTS

A favorite everywhere.

CHORUS

a tempo

Can't we be the same school-day sweet - hearts? Let us wan-der back once more, Thru the lit - tle

Copyright MCMXXVIII by Sherman, Clay & Co., San Francisco

CHARMAINE

Waltz Hit with Ukulele arrangement.

CHORUS

I won - der why you keep me wait - ing, Char - maine cries in vain, I won - der when

Copyright 1926 by BELWIN, Inc., N. Y. C.
Copyright assigned 1927 to Sherman, Clay & Co., San Francisco

DIANE

Melodious Waltz Hit.

CHORUS

"I'm in Heav - en when I see you smile Smile for me my Di - ane

Copyright MCMXXVII by Sherman, Clay & Co. San Francisco

DO YOU LOVE ME?

Fox Trot Ballad with a punch.

Chorus *expressively but in strict time*

Do you love me when skies are gray? Ev - en tho' I'm so far a - way?

Copyright MCMXXVII by Sherman, Clay & Co., San Francisco.

ESTRELLITA

Beautiful Ballad.

mf

Oh shine on to - night In your pa - lace a - bove Your sil - ver - y light Leads me

Tu e - res es - tre - lla mi fa - ro de a-mor Tu sa - bes que pron - to he

Copyright MCMXXVII by Sherman, Clay & Co. San Francisco

Copies for sale wherever music is sold.

PUBLISHED BY
Sherman, Clay & Co.
SAN FRANCISCO

These numbers can also be had for your phonograph and player piano.

SCHOLZ, ERICKSON & COMPANY, SAN FRANCISCO